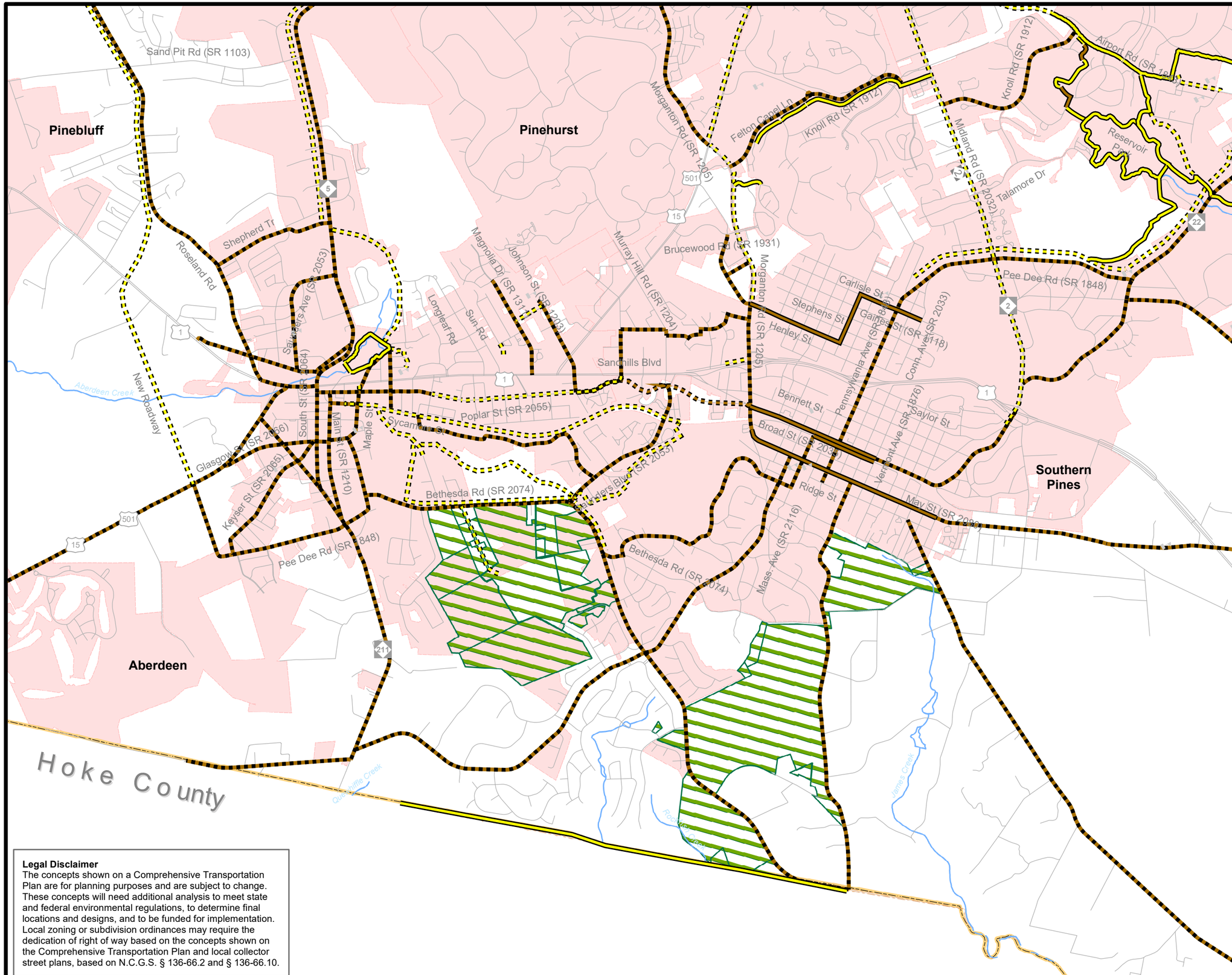

Legal Disclaimer
The concepts shown on a Comprehensive Transportation Plan are for planning purposes and are subject to change. These concepts will need additional analysis to meet state and federal environmental regulations, to determine final locations and designs, and to be funded for implementation. Local zoning or subdivision ordinances may require the dedication of right of way based on the concepts shown on the Comprehensive Transportation Plan and local collector street plans, based on N.C.G.S. § 136-66.2 and § 136-66.10.

Bicycle Map Inset A

Moore County

Comprehensive Transportation Plan

Plan date: May 17, 2018

On-Road
- Existing
- Needs Improvement
- Recommended

Off-road
- Existing
- Needs Improvement
- Recommended

Multi-Use Paths
- Existing
- Needs Improvement
- Recommended

- Existing Grade Separation
- Proposed Grade Separation

Miles
0 0.25 0.5 1

Sheet 4A of 5

Refer to CTP document for more details